

**General:** *The following instructions, substitutions, alterations, changes, clarifications, additions, and/or deletions are hereby made a part of the Contract Documents and modify the original Documents dated Nov 20, 2023. The changes documented in this addendum have precedence over all previous contract documents and shall be taken into consideration in preparation of your bid. It is the responsibility of all bidders to notify all subcontractors of all changes contained in this addendum. All other conditions shall remain the same.*

**All bidders shall acknowledge receipt and acceptance of this addendum on the bid form.**

**Changes to Specifications:**

- In page header and/or footer, revise 'Project No.:10-19' to be 'Project No.: #7204 PETR'.

**Changes to Drawings:**

- Sheet A2.31 & A9.41, – Delete (2) meeting pods in Teen Area and provide mobile shelving units in its place. Add mobile shelving units at Computer Area. Add two rows of shelving units at Adult Area.
- Sheet A9.51 – See changes on A2.31 and A9.41. Delete (2) tables and shift lounge chairs and tables together.
- Sheet E0.02 – Update T24 calculations with revise lighting plan. See E2.41
- Sheet E2.31 – Update background of deleted meeting pods with new shelving units.
- Sheet E2.41 - Revise light fixture type P2 to longer lengths. Remove (2) rows of light fixture type P6.
- Sheet E6.01 – Revise light fixture descriptions, manufacturer catalog #, lamp, and input watts in lighting fixture schedule.

**Documents Issued / Attachments:**

Item	Reference	Description
1	A2.31	Floor Plan – 1 <sup>st</sup> Floor and Mezzanine
2	A9.41	Shelving Plan – 1 <sup>st</sup> Floor
3	A9.51	Furniture Plan – 1 <sup>st</sup> Floor
4	E0.02	Lighting Title 24 Calculations
5	E2.31	Floor Plan – 1 <sup>st</sup> Floor and Mezzanine - Power
6	E2.41	Floor Plan – 1 <sup>st</sup> Floor and Mezzanine - Lighting
7	E6.01	Lighting Fixture Schedule

**Issued By:** Phan Dung, Noll & Tam Architects

**Distributed to:** Sonoma County Library; Ridge CM, LLC



### GENERAL NOTES

- SEE G SERIES FOR CODE AND ACCESSIBILITY REQUIREMENTS.
- SEE STRUCTURAL, MECHANICAL, ELECTRICAL, PLUMBING AND LV DRAWINGS FOR ADDITIONAL INFORMATION.
- PATCH AND REPAIR ALL (E) CONCRETE SLAB ALL LOCATIONS WHERE DEMOLITION OCCURS TO PROVIDE SMOOTH SURFACES FOR FLOOR FINISHES.
- PROVIDE BLOCKING AS REQUIRED FOR WALL ATTACHED EQUIPMENT CASEWORK AND ACCESSORIES AS REQUIRED TO SUPPORT WEIGHT. REPLACE EXISTING FINISHES IN KIND OR SALVAGE EXISTING T&G SIDING FOR RE-INSTALLATION.
- REFER TO FIRE SPRINKLER AND STRUCTURAL DWGS FOR SCOPE OF WORK. INSTALLATION OF FIRE SPRINKLER AT WALLS WITH KNEE BRACE REQUIRES RE-INSTALLATION OF SALVAGED WOOD SIDING. REPLACE GYP BD AND INSTALL 4X4 BLOCKING BETWEEN EXISTING STUDS. CONTRACTOR TO COORDINATE WITH TRADES TO AVOID CONFLICT. FINAL APPEARANCE OF WALLS TO MATCH EXISTING ADJACENT.
- REFER TO A9.41 FOR SHELVING PLAN. (BY SHELVING CONTRACTOR)
- REFER TO A9.51 FOR FURNITURE PLAN (BY FURNITURE CONTRACTOR)

### LEGEND

- NO WORK IN AREA
- 2x NON-STRUCTURAL PARTITION
- (E) COLUMN, TO REMAIN
- (E) WALL AND DOOR, TO REMAIN
- CONCRETE INFILL
- DETAIL #  
DETAIL SHEET
- SIGNAGE, REFER TO A9.24
- SIGNAGE TEXT

### GENERAL NOTES - SIGNAGE

- FLOOR PLANS FOR ORIENTATION ONLY. ALL SIGN LOCATIONS GENERAL IN NATURE. FINAL LOCATIONS TO BE DETERMINED IN SHOP DRAWINGS AND COORDINATED WITH ARCHITECT AND SONOMA COUNTY LIBRARY.
- ALL QUANTITIES TBD UNLESS OTHERWISE SPECIFIED. FINAL QUANTITIES TO BE DETERMINED IN SHOP DRAWINGS.
- ALL SIGN TEXT TO BE REVIEWED AND CONFIRMED BY SONOMA COUNTY LIBRARY PRIOR TO FABRICATION.
- ALL TACTILE AND BRAILLE SIGN MOUNTING HEIGHTS AND LOCATIONS PER 2022 CBC 11B. SIGNS TO BE FIELD-INSPECTED PER 2022 CBC 11B.

### KEYNOTE LEGEND

Key Value	Keynote Text
02-37	EXISTING STAIRS AND RAILINGS TO REMAIN.
03-01	WHERE TRENCHING FOR POWER AND DATA OCCURS, PROVIDE CONCRETE INFILL DET 1S1.1 REFER TO ELECTRICAL AND LV DWGS FOR EXTENSION OF POWER AND DATA FROM EXISTING FLUSH DUCT TO NEW LOCATIONS.
06-04	COMPUTER COUNTERTOP WITH LINOLEUM TOP AND HARDWOOD TRIM, 24" DEEP, WITH INTERMEDIATE VERTICAL DIVIDERS
06-05	CUSTOM STORAGE BINS WITH BENCH SEAT
08-03	REPLACE EXISTING DOOR KNOB WITH DOOR LEVER AT DOOR 122A, 122B, 121A, 121B, 120A, AND 118A. MODIFY EXISTING DOOR AS REQUIRED FOR OPERATION. NO THRESHOLD OR CLOSER AT EXISTING INTERIOR DOORS.
09-05	PROVIDE CONCRETE INFILL FLOOR TOPPING AT DEPRESSED SLAB. GRIND AND POLISH CONCRETE FLOOR AND SEAL (BETWEEN GRIDLINE 384 AND B&C, INCLUDING ENTRY TO COMMUNITY ROOM).
09-07	PROVIDE CARPET TILE FINISH AND WOOD BASE. STAINED TO MATCH EXISTING T&G SIDING. FOR BASE, FIT TO EXISTING HEIGHT CONDITION. SEE FINISH PLAN FOR CARPET TYPE. SEE DET. 7/A8.21
10-04	PROVIDE MOTORIZED SECURITY ROLL-UP GRILLE WITH KEYSWITCH ON BUTTON - SSD FOR EXTENT OF STRUCTURAL WORK FOR GUIDE RAIL MOUNTING. SALVAGE AND RE-INSTALL WALL T&G SIDING FINISHES IN KIND AS AFFECTED BY NEW WORK. PROVIDE NEW MATCHING IN KIND.
10-05	RE-INSTALL (E) STAFF LOCKER AND CLOTHES RACK. CONFIRM FINAL LOCATION WITH LIBRARY.
10-08	REINSTALL EXISTING SURFACE MOUNT FIRE EXTINGUISHER TO ACCESSIBLE COMPLIANT HEIGHT
10-12	(E) ROOM ID AND RESTROOM GEOMETRIC SYMBOL TO REMAIN. ADJUST MOUNTING HEIGHT TO MEET 1/A9.13
11-01	SELF CHECK STATION - FURNISHED AND INSTALLED BY LIBRARY. SEE ELECTRICAL DWG FOR POWER. SEE LV DWG FOR DATA
11-02	OPAC STATION FURNITURE (BY FURNITURE CONTRACTOR) SEE ELECTRICAL DWG FOR POWER. SEE LV DWG FOR DATA
11-03	LAPTOP LENDING KIOSK - FURNISHED AND INSTALLED BY LIBRARY. SEE ELECTRICAL DWG FOR POWER. SEE LV DWG FOR DATA
11-04	BOOK DROP - MOUNTED -40 AFF TO BOTTOM OF OPENING
12-01	PROVIDE ADJUSTABLE HEIGHT MOTORIZED SERVICE DESK, COUNTERTOP INCLUDING BASE CABINETS.
12-02	(BY SHELVING CONTRACTOR) - PROVIDE MEETING POD - 4 PERSONS AND 2 PERSONS. FOR POWER, SEE ELECTRICAL DWG. SSD FOR SEISMIC ANCHORAGE
12-03	(BY SHELVING CONTRACTOR) - PROVIDE METAL CANTILEVER DOUBLE FACE SHELVING UNITS - SEE SHELVING SCHEDULE
12-04	(BY SHELVING CONTRACTOR) - PROVIDE METAL CANTILEVERED SHELVING UNITS SINGLE FACED - SEE SHELVING SCHEDULE
12-07	SLATWALL DISPLAY WITH PLASTIC LETTER SIZE HOLDERS -4X8
12-09	PROVIDE ENTRANCE FLOOR GRILLE - 6' X 12'-6"
12-10	(BY SHELVING CONTRACTOR) - MOBILE SHELVING UNIT - SEE SHELVING SCHEDULE
12-11	(BY SHELVING CONTRACTOR) - RE-INSTALL SALVAGED WALL AND FREE STANDING UNITS FOR INSTALLATION AT STAFF AND FRIENDS OF LIBRARY AREA. FIELD VERIFY EXISTING INVENTORY FOR REUSE. CONFIRM FINAL LOCATION WITH LIBRARY.
12-12	AREA FOR RECYCLE COLLECTION BINS (PAPER, PLASTICS, GLASS) FOR OCCUPANT USE - OWNER FURNISHED.
26-01	PROVIDE POWER AND DATA RECEPTACLES FOR COMPUTER, PRINTER, AND DEVICES AT SERVICE DESK. SED. SEE LV DRAWINGS
26-05	POWER MONUMENTS, CORE THROUGH CONCRETE AND TOP OF EXISTING FLUSH DUCTS. PATCH AS REQUIRED WITH FLOOR LEVELING COMPOUND. SED FOR LOCATION. COORDINATE FINAL LOCATION WITH FURNITURE PLAN, ARCHITECT AND LIBRARY REP RM. SHOWN ON A2.31.
26-12	REVIEW AND COORDINATE RACEWAY AND RECEPTACLE PLACEMENT WITH ARCHITECT, LIBRARY AND FURNITURE/WORKSTATION PLAN PRIOR TO INSTALLATION. TYP

### KEYNOTE LEGEND

Key Value	Keynote Text
27-01	LIBRARY TO PROVIDE ALS - PORTABLE SYSTEM (8 RECEIVERS WITH EARLOOP HEADPHONES + 1 INDUCTIVE LOOP - SHARED USE IN COMMUNITY ROOM, HISTORY ROOM AND MEETING PODS. AVAILABLE AT SERVICE DESK. CONTRACTOR TO PROVIDE ASSISTIVE LISTENING SYSTEM (ALS) SIGN DETAIL ON A9.24 AT MEETING POD AND HISTORY RM. SHOWN ON A2.31.
32-01	EXTERIOR LANDING AND RAMP IMPROVEMENTS BY CITY OF PETALUMA

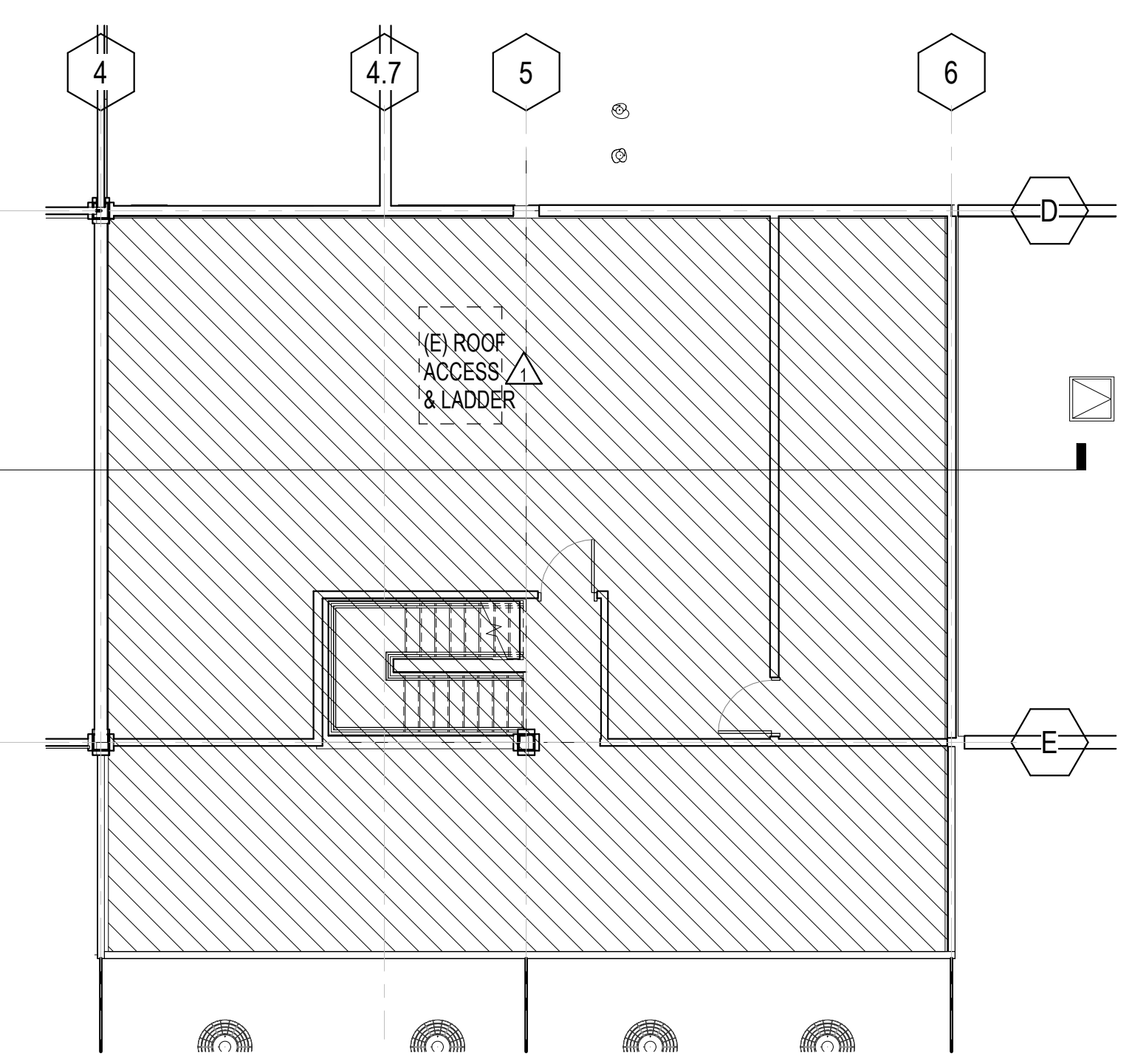
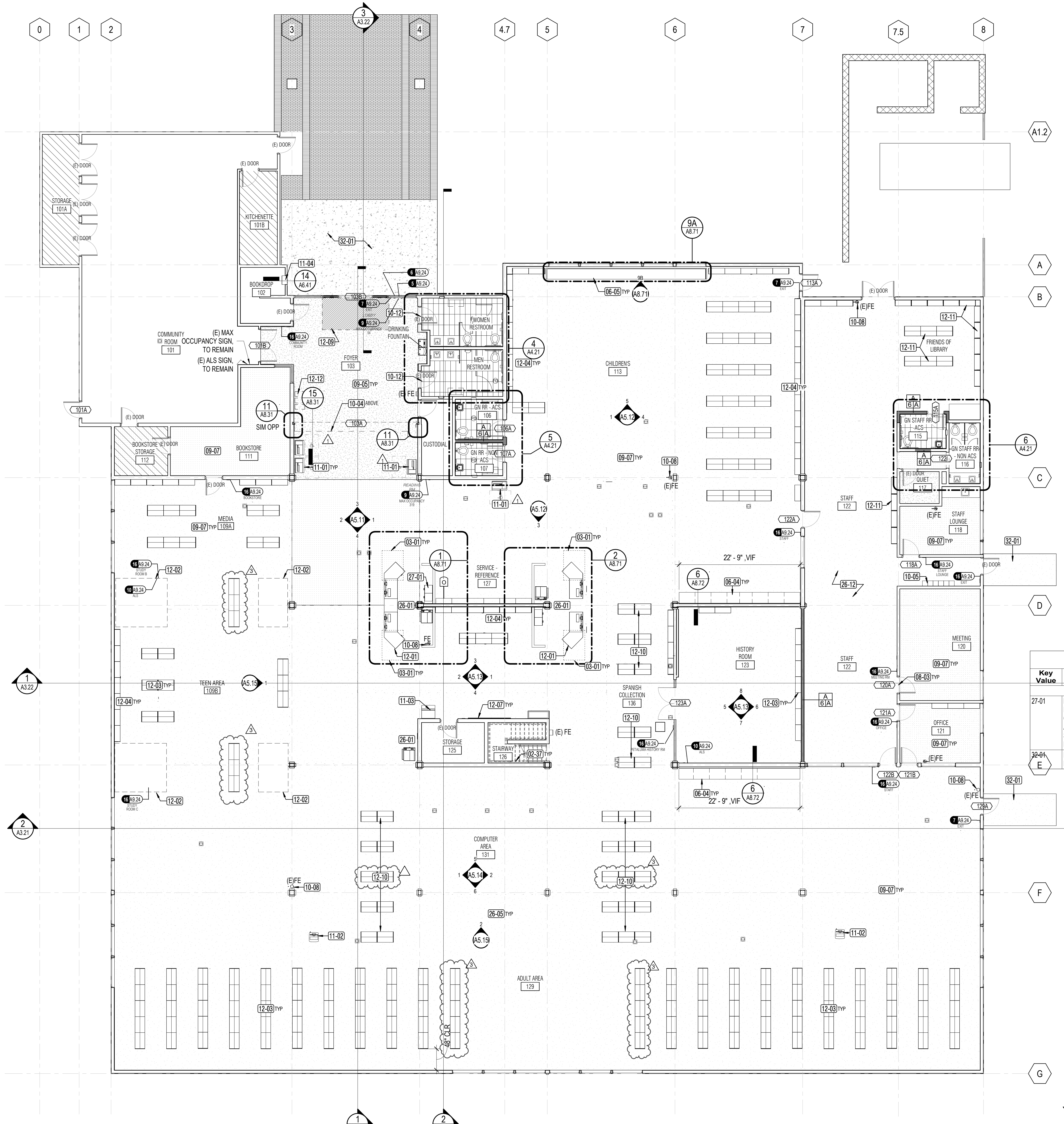

**01 - FLOOR PLAN - RENOVATION**  
1/8" = 1'-0"

**MEZZANINE - FLOOR PLAN**  
1/8" = 1'-0"

SEAL

PROJECT TITLE

**SONOMA COUNTY  
PETALUMA  
REGIONAL  
LIBRARY  
RENOVATION  
PROJECT NO.  
10-19**

100 FAIRGROUNDS DRIVE  
PETALUMA, CA 94952

**PERMIT SET**

ISSUE DATE	11/20/2023
NAT. JOB NUMBER	21824
REVISIONS	
1	DATE: 1/22/2024 DESCRIPTION: RESUBMITTAL
3	DATE: 5/22/2024 DESCRIPTION: ADDENDUM 1

SHEET TITLE  
**FLOOR PLAN - 1ST  
FLOOR AND MEZZANINE**

SHEET NUMBER

**A2.31**

APPROVALS



**GENERAL NOTES**

1. SHELVING TO BE BY SHELVING CONTRACTOR. COORDINATE WORK WITH CONTRACTOR.
2. SEE A9.42 FOR TYPICAL SHELVING DETAILS.
3. SEE 11/G3.21 FOR TYPICAL SHELVING LAYOUT REQUIREMENTS.
4. LIBRARY WILL HAVE STAFF AT SERVICE DESK TO ASSIST PATRONS TO REACH MATERIALS ON HIGH SHELVES.
5. FOR DOUBLE FACE SHELVING UNITS - THE EXISTING SALVAGED WHITE PANELS IS TO BE RE-INSTALLED ONTO 90° SHELVING UNITS. QUANTITY TO BE VERIFIED BY SHELVING CONTRACTOR.
6. SHELVING TO BE ANCHORED TO FLOOR OR WALL U.O.N. UNITS WITH HEIGHTS BELOW 60" DO NOT NEED TO BE ANCHORED DOWN.
7. MOBILE UNITS NOT TO EXCEED 4 SHELVING UNIT HIGH.
8. PROVIDE PLAM END PANELS AND CANOPY TOP UNITS 42"-66" HIGH. CANOPY TOPS NOT REQUIRED FOR 90° UNITS.
9. WHERE SHELVING UNITS ARE INSTALLED ON WALL BETWEEN (E) COLUMNS, FIELD VERIFY LENGTHS

**LEGEND**

# SHELVING TYPE ID

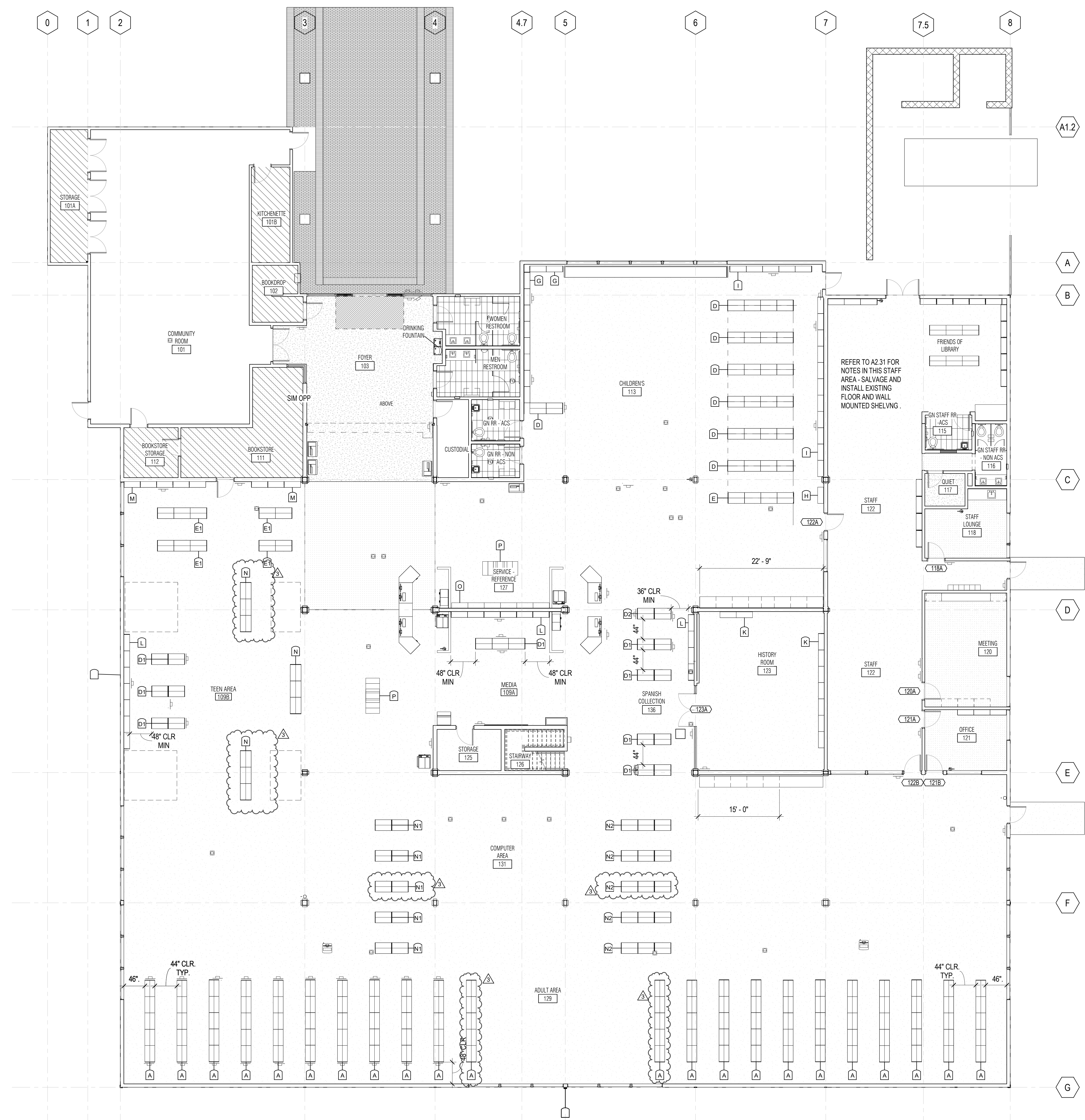

LIBRARY STACK SYSTEM - SHELVING SPECIFICATIONS							
wt	Qty	Shelf Count	Height	Width	Depth	Adjustable Shelf Depth	Type Comments
<b>ADULT</b>							
A	110	6	7'-6"	3'-0"	1'-10"	0'-11"	DOUBLE
N1	10	3	3'-9"	3'-0"	2'-0"	0'-11"	MOBILE
<b>ADULT - MEDIA</b>							
E1	10	5	4'-6"	3'-0"	2'-0"	0'-11"	DOUBLE - MOBILE - PULLOUT BROWSING BOX
M	8	7	7'-6"	3'-0"	1'-1"	0'-9"	SINGLE - PULLOUT BROWSING BOX
<b>CHILDREN'S</b>							
D	26	4	4'-6"	3'-0"	2'-0"	0'-11"	DOUBLE
G	10	4	4'-6"	3'-0"	1'-1"	0'-9"	SINGLE
H	1	3	5'-6"	3'-0"	1'-1"	0'-4"	SINGLE - PERIODICAL DISPLAY BACK SHELF
I	16	5	5'-6"	3'-0"	1'-1"	0'-9"	SINGLE
<b>CHILDREN'S - MEDIA</b>							
E	14	4	4'-6"	3'-0"	2'-0"	0'-11"	DOUBLE - MOBILE - PULLOUT BROWSING BOX
<b>HISTORY</b>							
K	9	4	7'-6"	3'-0"	1'-1"	0'-9"	SINGLE
<b>LUCKY DAY DISPLAY</b>							
O	6		7'-0"	3'-0"	1'-0"		SINGLE-SIDED
<b>ON-HOLD</b>							
D1	3	4	5'-0"	3'-0"	2'-0"	0'-11"	DOUBLE - MOBILE
L	6	6	7'-6"	3'-0"	1'-1"	0'-9"	SINGLE
<b>PERIODICALS</b>							
N2	15	3	3'-9"	3'-0"	2'-0"	0'-11"	PERIODICAL DISPLAY BACK SHELF - DOUBLE - MOBILE
<b>SPANISH</b>							
D1	8	4	5'-0"	3'-0"	2'-0"	0'-11"	DOUBLE - MOBILE
L	4	6	7'-6"	3'-0"	1'-1"	0'-9"	SINGLE
<b>SPANISH - MEDIA</b>							
D2	2	4	5'-0"	3'-0"	2'-0"	0'-11"	DOUBLE - MOBILE - PULLOUT BROWSING BOX
<b>STAFF</b>							
	4	6	7'-6"	3'-0"	1'-1"	0'-9"	SINGLE
<b>TEEN</b>							
D1	6	4	5'-0"	3'-0"	2'-0"	0'-11"	DOUBLE - MOBILE
L	7	6	7'-6"	3'-0"	1'-1"	0'-9"	SINGLE
N	3	3	3'-9"	3'-0"	2'-0"	0'-11"	DOUBLE - MOBILE
Grand total: 274							

LIBRARY MISCELLANEOUS				
Type ID	Qty	Height	Depth	Type Comments
<b>LUCKY DAY DISPLAY</b>				
P	2			MOBILE - TIER DISPLAY
Grand total: 2				

PROJECT TITLE

**SONOMA COUNTY  
PETALUMA  
REGIONAL  
LIBRARY  
RENOVATION  
PROJECT NO.  
10-19**

100 FAIRGROUNDS DRIVE  
PETALUMA, CA 94952

**PERMIT SET**

ISSUE DATE	11/20/2023
NAT. JOB NUMBER	21824
REVISIONS	
DATE	DESCRIPTION
3/5/22/2024	ADDENDUM 1

SHEET TITLE

**SHELVING PLAN - 1ST FLOOR**

SHEET NUMBER

**A9.41**

APPROVALS

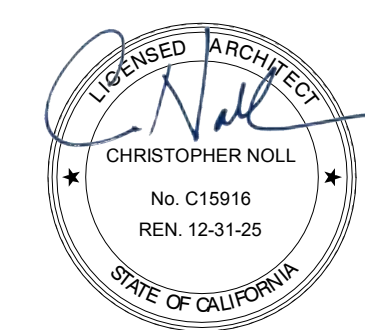

**GENERAL NOTES**

- FURNITURE PLAN PROVIDED FOR REFERENCE ONLY. FURNITURE BY FURNITURE CONTRACTOR.
- ACCESSIBLE SEATING CLEARANCE ARE NOTED FOR REFERENCE ONLY. WORK SURFACES TO BE ACCESSIBLE PER CBC 11B

TABLE ID	
Type Mark	Description
C-1	READER CHAIR
C-2	COMPUTER CHAIR
C-3	CHILDREN'S CHAIR
L-1	LOUNGE CHAIR
L-2	SMALL OTTOMAN
L-3	LOVESEAT
L-4	LARGE OTTOMAN
L-5	BENCH
L-6	SHELVING/SEATING COMBO
S-1	STUDY POD-4 PERSON
S-2	STUDY POD-2 PERSON
T-1	COFFEE TABLE
T-2	TABLET TABLE
T-3	READER TABLE, SEE PLAN FOR DIMS
T-4	STUDY CARRELL
T-5	ROUND READER TABLE
T-6	HIGH TOP TABLE
T-7	CHILDREN'S TABLE
WS	WORKSTATION

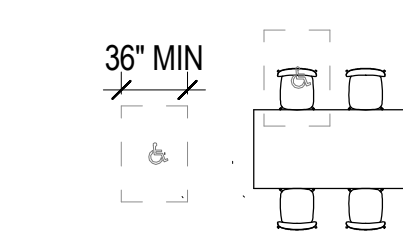

**FRONT/REAR ENTRY**  
PER CBC 11B-802.1.2 & 11B-802.1.3

**2 ACCESSIBLE SYMBOLS - SEATING (REF)**  
A9.51 1/8" = 1'-0"

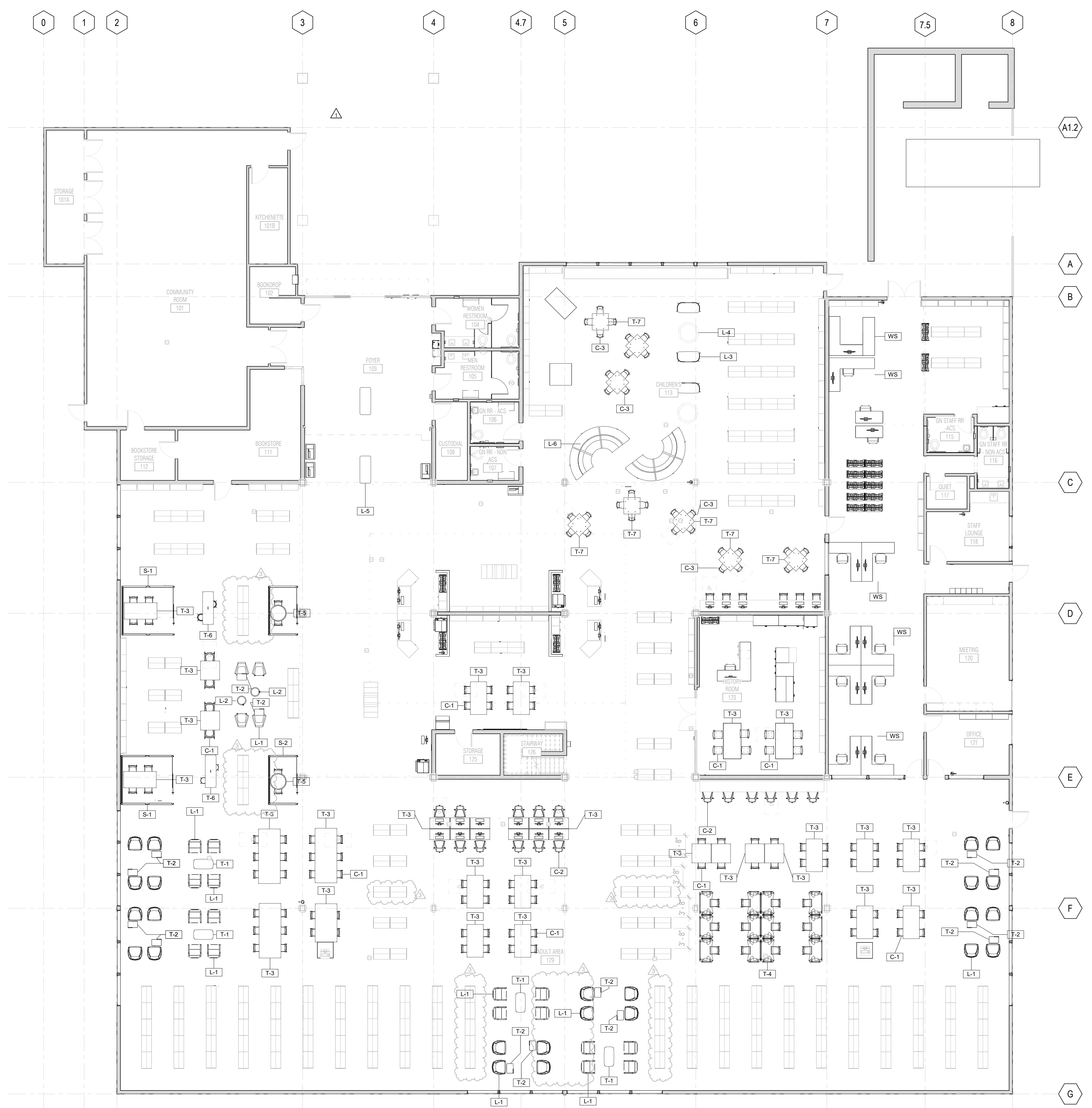

**1 FURNITURE PLAN**  
A9.51 1/8" = 1'-0"

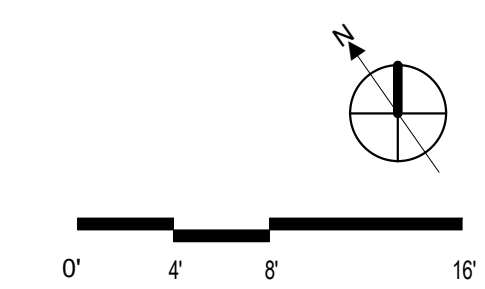

SEAL

PROJECT TITLE

**SONOMA COUNTY  
PETALUMA  
REGIONAL  
LIBRARY  
RENOVATION  
PROJECT NO.  
10-19**

100 FAIRGROUNDS DRIVE  
PETALUMA, CA 94952

**PERMIT SET**

ISSUE DATE	11/20/2023
NAT. JOB NUMBER	21824
REVISIONS	DATE DESCRIPTION
1	1/22/2024 RESUBMITTAL
3	5/22/2024 ADDENDUM 1

SHEET TITLE  
**FURNITURE PLAN- 1ST FLOOR**

SHEET NUMBER  
**A9.51**

APPROVALS

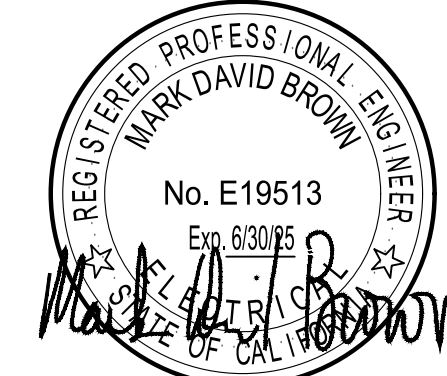

GUTTMANN & BLAEVOET CONSULTING ENGINEERS 2351 Powell Street San Francisco, CA 94133-1449 P 415 655 4000 F 415 655 4001 E gtb@gb-eng.com

PROJECT TITLE

SONOMA COUNTY PETALUMA REGIONAL LIBRARY RENOVATION PROJECT NO. 10-19

100 FAIRGROUNDS DRIVE PETALUMA, CA 94952

PERMIT SET

ISSUE DATE 11/20/2023 NAT\_JOB NUMBER 21824

Table with columns: REVISIONS, DATE, DESCRIPTION. Row 1: 1 1/22/2024 RESUBMITTAL. Row 2: 3 5/22/2024 ADDENDUM 1

SHEET TITLE LIGHTING TITLE 24 CALCULATIONS

SHEET NUMBER E0.02

APPROVALS

STATE OF CALIFORNIA Indoor Lighting CERTIFICATE OF COMPLIANCE. Project Name: PETALUMA REGIONAL LIBRARY REFRESH. Report Page: (Page 2 of 8). Date Prepared: 5/22/2024. Includes sections A (General Information) and B (Project Scope).

STATE OF CALIFORNIA Indoor Lighting CERTIFICATE OF COMPLIANCE. Project Name: PETALUMA REGIONAL LIBRARY REFRESH. Report Page: (Page 2 of 8). Date Prepared: 5/22/2024. Includes sections C (Compliance Results), D (Exceptional Conditions), and E (Additional Remarks).

STATE OF CALIFORNIA Indoor Lighting CERTIFICATE OF COMPLIANCE. Project Name: PETALUMA REGIONAL LIBRARY REFRESH. Report Page: (Page 2 of 8). Date Prepared: 5/22/2024. Includes sections F (Indoor Lighting Fixture Schedule), G (Modular Lighting Systems), H (Indoor Lighting Controls), I (Lighting Power Allowance), J (Additional Allowance), K (Tailored Method), L (Additional Lighting Allowance), M (Additional Lighting Allowance), N (Additional Lighting Allowance), O (Additional Lighting Allowance), P (Power Adjustment), Q (Rated Power Reduction Compliance), R (80% Lighting Power), S (Daylight Design Power Adjustment Factor), T (Dwelling Unit Lighting), and U (Declaration of Required Certificates of Installation).

STATE OF CALIFORNIA Indoor Lighting CERTIFICATE OF COMPLIANCE. Project Name: PETALUMA REGIONAL LIBRARY REFRESH. Report Page: (Page 4 of 8). Date Prepared: 5/22/2024. Includes sections F (Indoor Lighting Fixture Schedule), G (Modular Lighting Systems), H (Indoor Lighting Controls), and I (Lighting Power Allowance).

STATE OF CALIFORNIA Indoor Lighting CERTIFICATE OF COMPLIANCE. Project Name: PETALUMA REGIONAL LIBRARY REFRESH. Report Page: (Page 5 of 8). Date Prepared: 5/22/2024. Includes sections J (Additional Allowance), K (Tailored Method), L (Additional Lighting Allowance), M (Additional Lighting Allowance), N (Additional Lighting Allowance), O (Additional Lighting Allowance), P (Power Adjustment), Q (Rated Power Reduction Compliance), R (80% Lighting Power), S (Daylight Design Power Adjustment Factor), T (Dwelling Unit Lighting), and U (Declaration of Required Certificates of Installation).

STATE OF CALIFORNIA Indoor Lighting CERTIFICATE OF COMPLIANCE. Project Name: PETALUMA REGIONAL LIBRARY REFRESH. Report Page: (Page 6 of 8). Date Prepared: 5/22/2024. Includes sections O (Additional Lighting Allowance), P (Power Adjustment), Q (Rated Power Reduction Compliance), R (80% Lighting Power), S (Daylight Design Power Adjustment Factor), T (Dwelling Unit Lighting), and U (Declaration of Required Certificates of Installation).

STATE OF CALIFORNIA Indoor Lighting CERTIFICATE OF COMPLIANCE. Project Name: PETALUMA REGIONAL LIBRARY REFRESH. Report Page: (Page 7 of 8). Date Prepared: 5/22/2024. Includes section V (Declaration of Required Certificates of Acceptance).

STATE OF CALIFORNIA Indoor Lighting CERTIFICATE OF COMPLIANCE. Project Name: PETALUMA REGIONAL LIBRARY REFRESH. Report Page: (Page 8 of 8). Date Prepared: 5/22/2024. Includes section I (Documentation Author's Declaration Statement) and Responsible Person's Declaration Statement.

STATE OF CALIFORNIA Indoor Lighting CERTIFICATE OF COMPLIANCE. Project Name: PETALUMA REGIONAL LIBRARY REFRESH. Report Page: (Page 8 of 8). Date Prepared: 5/22/2024. Includes section I (Documentation Author's Declaration Statement) and Responsible Person's Declaration Statement.

SEAL

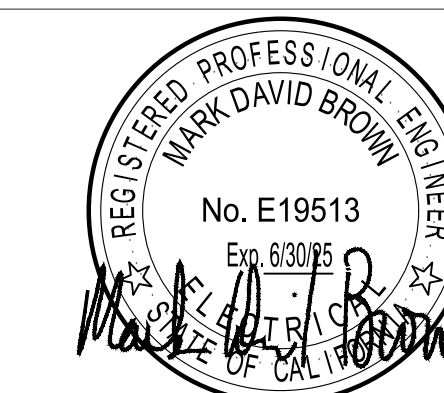

**GUTTMANN & BLAEVOET**  
CONSULTING ENGINEERS  
2351 Powell Street  
San Francisco, CA 94133-1449  
P 415 655 4000 F 415 655 4001  
E gtb@gb-eng.com

PROJECT TITLE

**SONOMA COUNTY  
PETALUMA  
REGIONAL  
LIBRARY  
RENOVATION  
PROJECT NO.  
10-19**

100 FAIRGROUNDS DRIVE  
PETALUMA, CA 94952

PERMIT SET

ISSUE DATE 11/20/2023

NAT. JOB NUMBER 21824

REVISIONS

NO.	DATE	DESCRIPTION
1	1/22/2024	RESUBMITTAL
3	5/22/2024	ADDENDUM 1

SHEET TITLE  
**FLOOR PLAN - 1ST  
FLOOR AND MEZZANINE  
- POWER**

SHEET NUMBER

**E2.31**

APPROVALS

### SHEET NOTES:

- STUB CONDUIT UP WITHIN PARTIAL HEIGHT WALL AND ROUTE TO FLUSH-MOUNTED RECEPTACLES. SEE DETAIL 1/E6.01 FOR REQUIREMENTS.
- MOUNT RECEPTACLE ON WALL AND WITHIN VERTICAL FOOTPRINT ON DRINKING FOUNTAIN COORDINATE LOCATION WITH PLUMBING CONTRACTOR AND WITH FINAL LOCATION OF DRINKING FOUNTAIN IN FIELD.
- RELOCATE EXISTING FLOOR RECEPTACLES AS REQUIRED TO SERVE NEW COMPUTER AREA FLOOR PLAN. PROVIDE COVER PLATE OR CONDUIT KNOCKOUT PLUG AS REQUIRED.
- STUB CONDUIT UP WITHIN SERVICE DESK AND ROUTE TO RECEPTACLES. SEE DETAIL 1/E6.01 FOR REQUIREMENTS.
- PROVIDE SINGLE CHANNEL, SURFACE - MOUNTED, ALUMINUM RACEWAY FROM JUNCTION BOX TO LOCATION SHOWN. PROVIDE DUPLEX RECEPTACLE IN RACEWAY. VERIFY EXISTING HOMERUN TO JUNCTION BOX.
- INTERCEPT AND EXTEND EXISTING POWER AND DATA RACEWAY TO LOCATION SHOWN. TRENCH PROVIDED BY A SEPARATE DIVISION.
- NOT USED.
- NOT USED.
- ROUTE CONDUIT FROM TRUSS-MOUNTED JUNCTION BOX (CONTAINING THE HOMERUN), ALONG TRUSS THAT'S OVER THE STUDY POD, DOWN THE COLUMN BETWEEN THE COLUMN AND STUDY POD, AND TRANSITION TO FLOOR-MOUNTED RACEWAY. TERMINATE FLOOR-MOUNTED RACEWAY IN FRONT OF STUDY POD POINT OF CONNECTION. SEE DETAILS. PROVIDE GFCI CIRCUIT BREAKER AT PANEL. PROVIDE P-TOUCH LABEL WITH THE FOLLOWING INFORMATION:  
MINIMUM CURRENT: 12 AMPS  
MAXIMUM VOLTAGE: 120 VAC MAX  
MAX LOADING OF INTERNAL OUTLETS: 1.2 KILOWATTS
- RE-USE EXISTING CONDUIT PATHWAY FOR CONTROL WIRING CONNECTION FROM ROLL-UP DOOR MOTOR TO KEY SWITCH. PROVIDE CONTROL WIRING AS REQUIRED.
- PROVIDE CONDUIT FROM PANEL 'E' AND STUB OUT 24" ABOVE TOP OF PANEL AND TRANSITION TO SURFACE - MOUNTED RACEWAY. ROUTE RACEWAY HORIZONTALLY ACROSS WALL. PROVIDE CONDUIT PENETRATION OF WALL TO CHILDREN'S AREA. VERTICALLY ROUTE SURFACE MOUNTED RACEWAY DOWN TO HORIZONTAL, DUAL - CHANNEL RACEWAY MOUNTED +18 A.F.F. TO BOTTOM OF RACEWAY.
- NOT USED.
- REMOVE EXISTING POWER AND DATA WIRING, TRENCH CUTTING AND RACEWAY CUTTING TO INSTALL FLOORBOX.
- NOT USED.
- SURFACE MOUNT QUADRAPLEX RECEPTACLE.
- PROVIDE RECEPTACLE MONUMENT AT LOCATION SHOWN. COORDINATE RECEPTACLE LOCATION WITH EXISTING POWER CHANNEL IN EXISTING IN-FLOOR WIREWAY. SECURE TO TOP OF RACEWAY AND PROVIDE REQUIRED PENETRATIONS INTO WIREWAY.

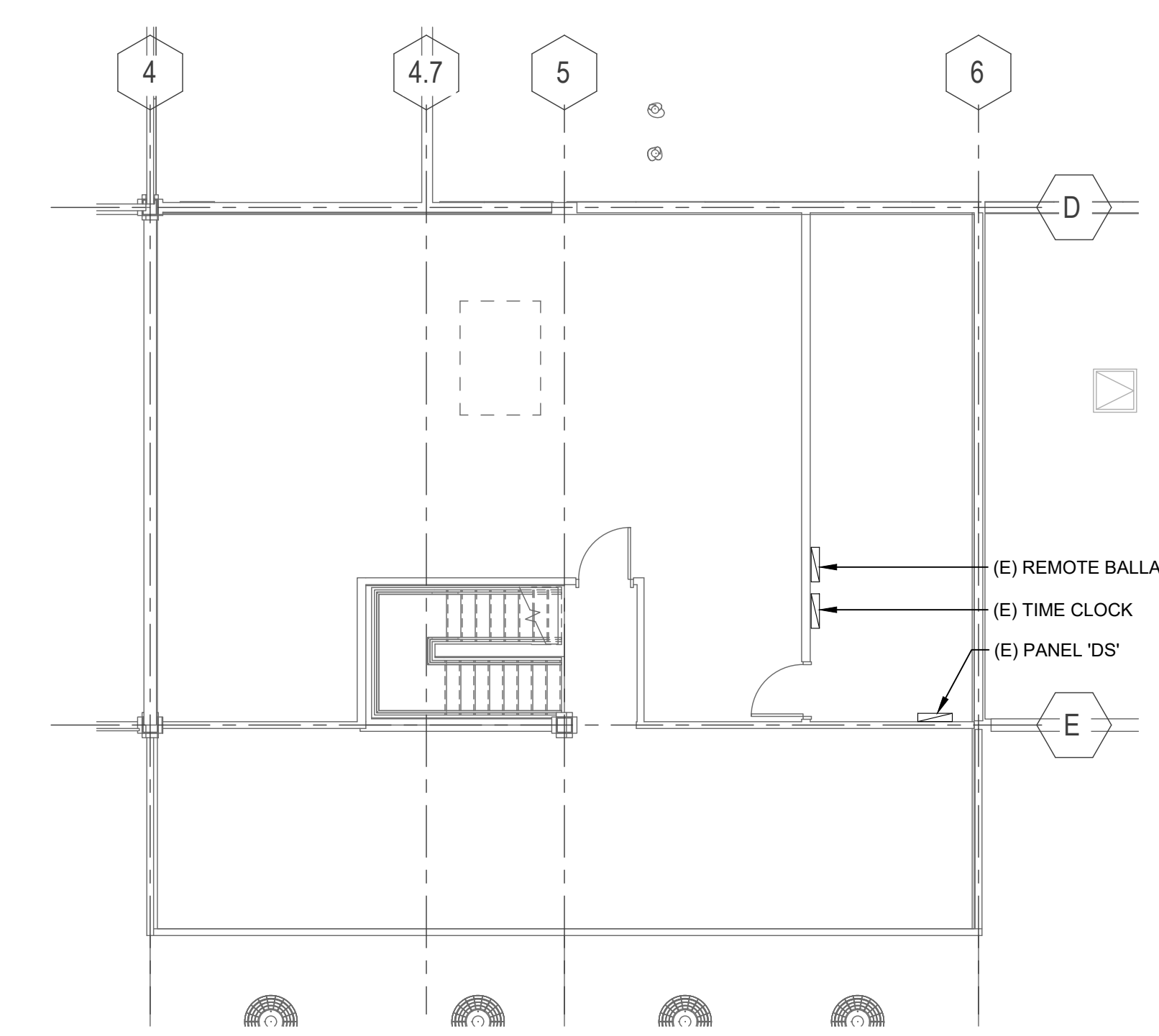
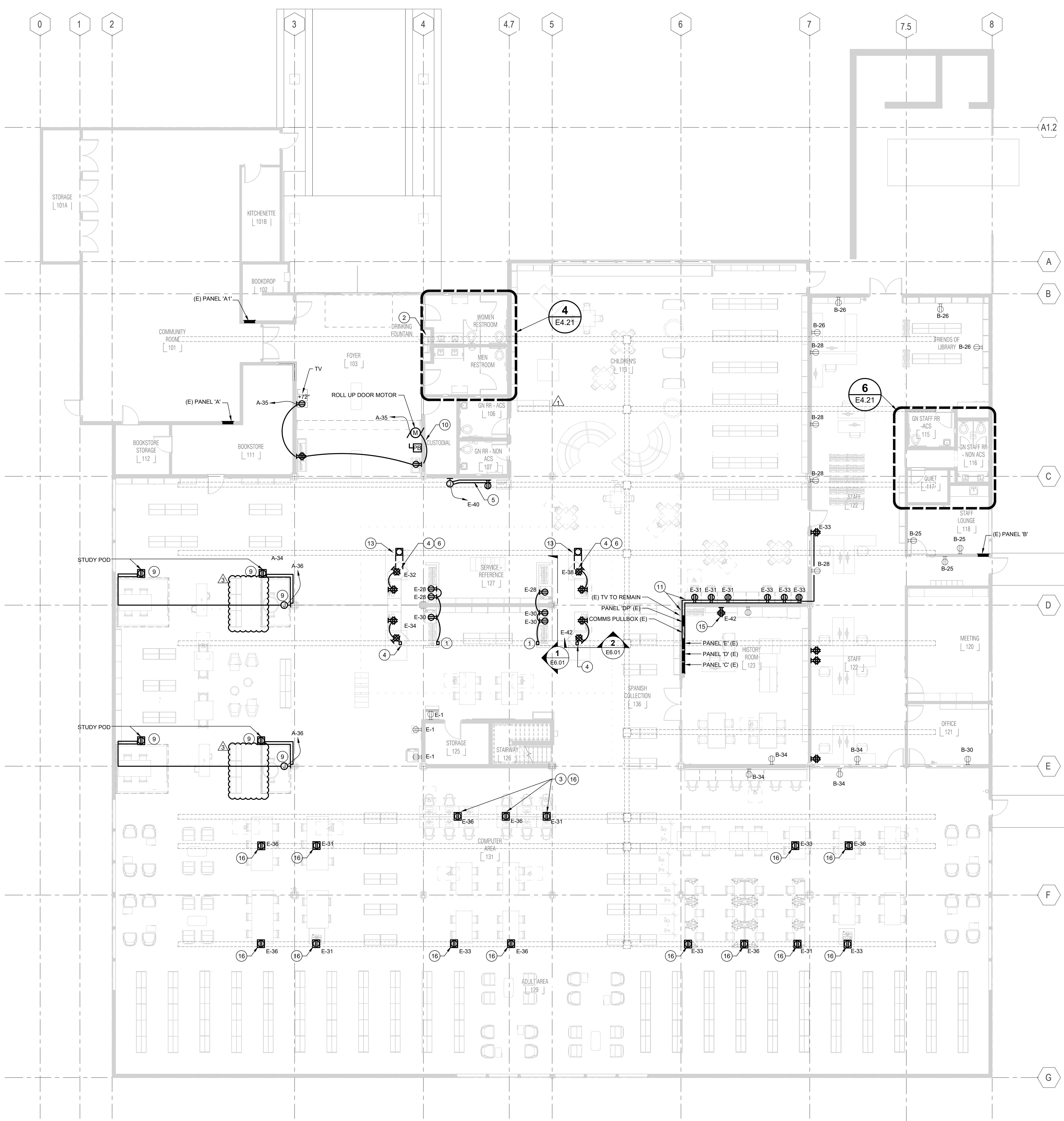

**1 FLOOR PLAN - POWER**  
1/8" = 1'-0"

**2 MEZZANINE - FLOOR PLAN**  
1/8" = 1'-0"

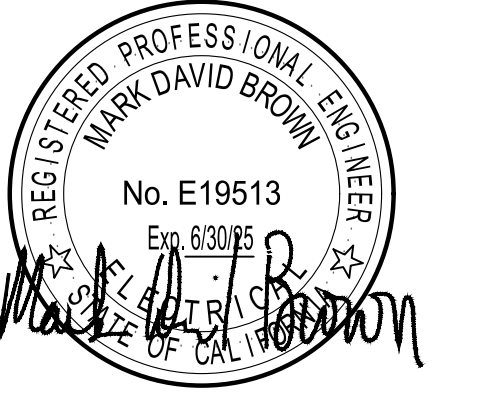

**GUTTMAN & BLAEVOET**  
CONSULTING ENGINEERS  
2351 Powell Street  
San Francisco, CA 94133-1449  
P 415 655 4000 F 415 655 4001  
E gtb@gb-eng.com

**GENERAL NOTES:**

- A. SWITCHES TO BE WHITE THROUGHOUT EXCEPT WHEN ON A WOOD WALL. A SWITCH ON A WOOD WALL SHOULD MATCH THE FINISH OF THE WALL AS CLOSELY AS POSSIBLE.
- B. PROVIDE SEISMIC RESTRAINTS TO PENDANT FIXTURES THAT CANNOT SWING AT 45 DEGREE WITHOUT HITTING ANOTHER OBJECT OR STRUCTURE WALL.
- C. PROVIDE DIMMING OR ON/OFF CONTROLS PER FIXTURE TYPES PER DESIGN. FIELD VERIFY EXISTING WIRING/CIRCUITING AND PROVIDE DIMMING RELAYS AS REQUIRED. DESIGN INTENT CIRCUITING SHOWN PER AVAILABLE AS-BUILT DOCUMENTS.

**SHEET NOTES:**

- 1. PROVIDE NEW WIRELESS DAYLIGHTING SENSOR (USE LUTRON VIVE "LRF2" SERIES SENSOR). PROVIDE A POW PAK WIRELESS RELAY MODULE AS REQUIRED. FIELD VERIFY LOCATION. WIRE IN-SERIES WITH EXISTING CIRCUIT HOMERUN TO TIMECLOCK.
- 2. ALL TYPE ZS1 FIXTURES TO BE ADDED ONLY IF ADD ALTERNATE #2 IS APPROVED.
- 3. PROVIDE LCP OVERRIDE CONTROL SWITCH FOR 10 ZONES. REFER TO ZONE LEGEND BELOW.
- 4. SENSOR TO AUTOMATICALLY DIM NEW LIGHTS DOWN (INTEGRAL SENSOR AND DIMMING CONTROL) IN THE DAYLIT ZONE WHEN DAYLIGHT IS GREATER THAN 150% OF GENERAL LIGHTING.
- 5. LIGHTING IN COMMUNITY ROOM TO BE ADDED ONLY IF ADD ALTERNATE #3 IS APPROVED.
- 6. DAYLIGHTING ZONE - SKYLIGHT. COORDINATE PROGRAMMING OF DAYLIGHTING SENSOR WITH CONTROLS VENDOR.
- 7. NEW WIRELESS DIMMER CONTROL (USE LUTRON VIVE "PICO" CONTROLLER 3-BUTTON WITH RAISE/LOWER).
- 8. NEW WIRELESS OCCUPANCY SENSOR (USE LUTRON VIVE "LRF2" SERIES SENSOR). PROVIDE POW PAK WIRELESS RELAY MODULE AS REQUIRED. FIELD VERIFY LOCATION.
- 9. NO LIGHTING/LIGHTING CONTROL WORK IN THIS AREA.
- 10. EXISTING EXIT SIGN TO REMAIN.

**NEW EM LIGHTING AND CONTROLS NOTES:**

- N1. PROVIDE NEW TIMECLOCK RELAY PANEL WITH OVERRIDE SWITCHES FOR THE MAIN LIBRARY LIGHTING. LOCATE OVERRIDE CONTROLS AT THE EXISTING PANELS LOCATIONS (TO REPLACE THE CURRENT OVERRIDE SWITCHES).
- N2. PROVIDE LIBRARY LUMINAIRES IN DAYLIT ZONES WITH INTEGRAL DAYLIT SENSORS.
- N3. PROVIDE 90 MIN. INTEGRAL BATTERY BACK UP TO LUMINAIRES IN PATH OF EGRESS (CHECK THAT CIRCUITS ARE NOT BEING CONTROLLED AND POWER IS ON 24X7)
- N4. PROVIDE INTEGRAL DAYLIT SENSOR TO THE ENTRY CANOPY LIGHTS
- N5. PROVIDE NEW EXIT SIGNS (TO REPLACE EXISTING) WITH INTEGRAL BATTERY BACK UP.
- N6. PROVIDE INTEGRAL BATTERY BACK UP TO LIGHTS AT EGRESS PATHWAYS

**LCP OVERRIDE SWITCH CONTROL ZONE LEGEND:**

- ZONE #1 - ALL CEILING UPLIGHTS, TYPE S1.
- ZONE #2 - ALL SKYLIGHT GRAZERS, TYPE S2.
- ZONE #3 - GENERAL LIGHTING IN MEDIA AREA, TYPE P1
- ZONE #4 - GENERAL LIGHTING IN TEEN AREA, TYPES P1, P6 AND P8
- ZONE #5 - GENERAL LIGHTING IN ADULT AREA, TYPES P1 AND P6
- ZONE #6 - GENERAL LIGHTING IN BOOKSTACKS, TYPE P2
- ZONE #7 - GENERAL LIGHTING IN CHILDREN'S AREA, TYPES P1, P6, P9 AND P9A
- ZONE #8 - GENERAL LIGHTING IN BAYS WITH SKYLIGHT, TYPE P1
- ZONE #9 - GENERAL LIGHTING IN LOW CEILING AREA, TYPE S3
- ZONE #10 - ALL LIGHTING IN STAIR AND MEZZANINE, TYPES S3 AND P3

**PROJECT TITLE**

**SONOMA COUNTY  
PETALUMA  
REGIONAL  
LIBRARY  
RENOVATION  
PROJECT NO.  
10-19**

100 FAIRGROUNDS DRIVE  
PETALUMA, CA 94952

**PERMIT SET**

ISSUE DATE 11/20/2023  
NAT. JOB NUMBER 21824

REVISIONS	DATE	DESCRIPTION
1	1/22/2024	RESUBMITTAL
3	5/22/2024	ADDENDUM 1

**SHEET TITLE**  
**FLOOR PLAN - 1ST  
FLOOR AND MEZZANINE  
- LIGHTING**

**SHEET NUMBER**  
**E2.41**

**APPROVALS**

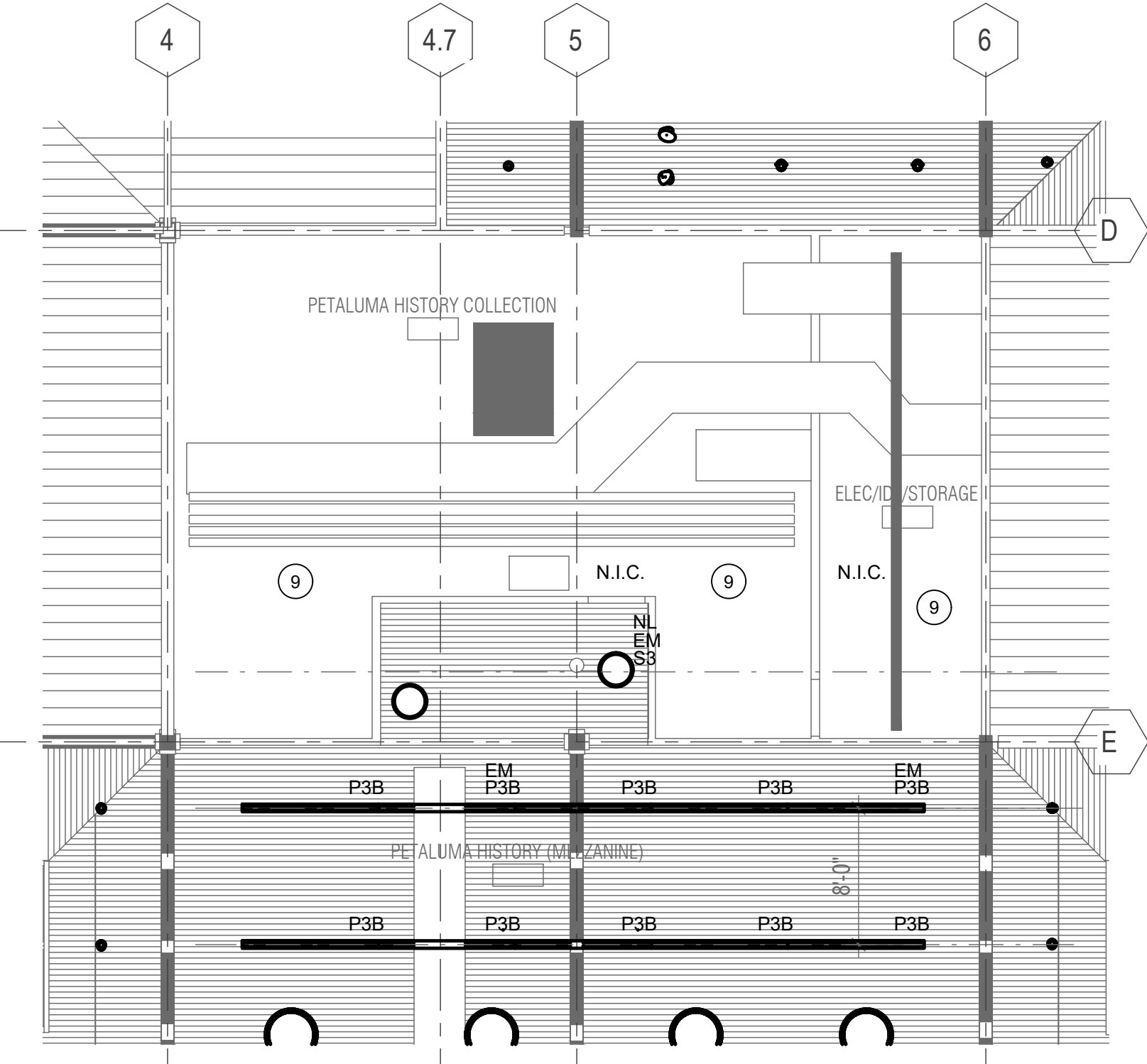
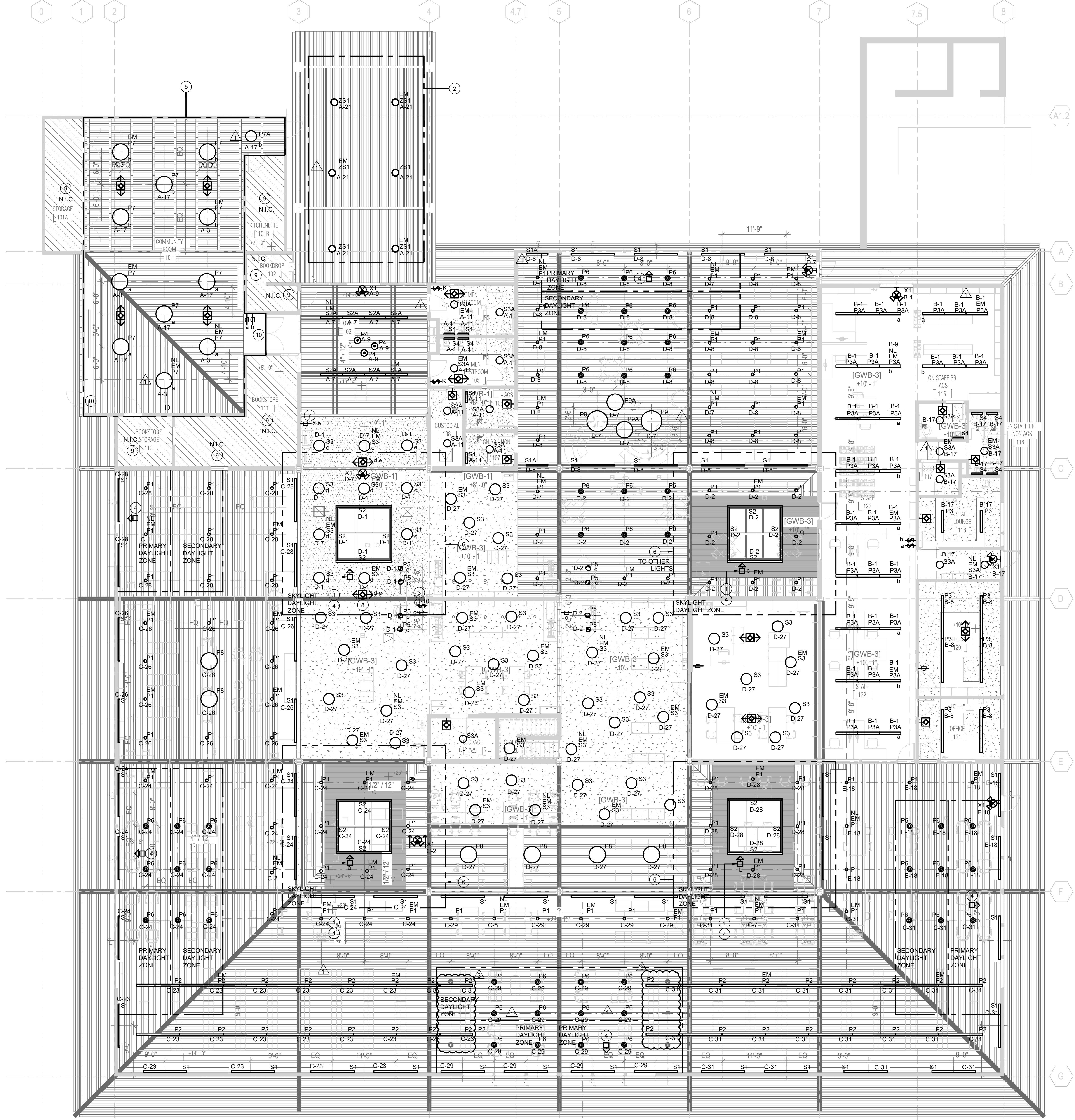

**1 01 - FLOOR PLAN - LIGHTING**  
1/8" = 1'-0"

**2 MEZZANINE - FLOOR PLAN - LIGHTING**  
1/8" = 1'-0"

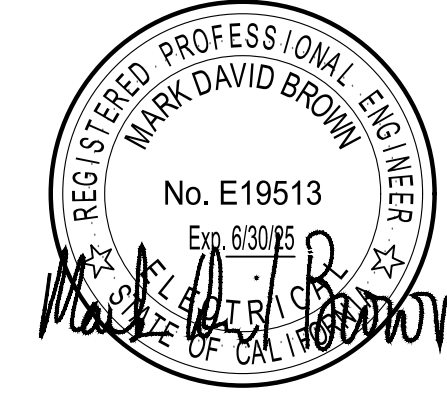

**GUTTMAN & BLAEVOET**  
CONSULTING ENGINEERS  
2351 Powell Street  
San Francisco, CA 94133-1449  
P 415 655 4000 F 415 655 4001  
E gtb@gb-eng.com

PROJECT TITLE

**SONOMA COUNTY  
PETALUMA  
REGIONAL  
LIBRARY  
RENOVATION  
PROJECT NO.  
10-19**

100 FAIRGROUNDS DRIVE  
PETALUMA, CA 94952

**PERMIT SET**

ISSUE DATE 11/20/2023

NAT. JOB NUMBER 21024

REVISIONS

NO.	DATE	DESCRIPTION
1	1/22/2024	RESUBMITTAL
3	5/22/2024	ADDENDUM 1

SHEET TITLE

**LIGHTING FIXTURE  
SCHEDULE**

SHEET NUMBER

**E6.01**

APPROVALS

INTERIOR LIGHTING FIXTURE SCHEDULE										
TYPE	DESCRIPTION	MOUNTING	MANUFACTURER/ CATALOG #	LAMP	DRIVER	VOLTS	INPUT WATTS	FINISH	WEIGHT	LOCATION
P1	6" DIAMETER CYLINDER LIGHT WITH 0-10V DIMMING. NOTE: PROVIDE 90 MINUTE EM BATTERY BACKUP TO FIXTURES WITH 'EM' ON PLANS. SEE LIGHTING PLANS.	PENDANT (CEILING MOUNT) BOTTOM OF FIXTURE TO BE 3'-0" FROM ITS SUSPENSION POINT	LUMINS AR160-L140-MULTI-VOLT-FINISH-FS-K30-SPG	LED 3000K CCT/90 CRI 4019 LM	INTEGRAL DIMMABLE	MULTI VOLT	53 W	BY ARCHITECT	8.8 LBS	GENERAL LIGHTING
P2	SUSPENDED LINEAR LIGHT WITH DIRECT OPTIC. # AND #6 SECTION IS APPROVED.	PENDANT (CEILING MOUNT) BOTTOM OF FIXTURE AT 10'-0" AFF.	FLUXWERX LIGHTING FD1-A-D-33-FINISH-08-F3-M-03- S-F2-M-12-OPTIONS-CONTROLS FIXTURES WITH EM. ADD B# (see plans for # of EM fixtures)	LED 3000K CCT/90 CRI 3900 LM/4FT	INTEGRAL DIMMABLE	MULTI VOLT	9.5 W/FT	BY ARCHITECT	3.4 LB/FT	BOOK STACKS
P3	SAME AS TYPE P2 BUT WITH 20% INDIRECT AND 80% DIRECT OPTIC.	PENDANT (CEILING MOUNT) BOTTOM OF FIXTURE TO BE 1'-6" FROM ITS SUSPENSION POINT	FLUXWERX LIGHTING FD1-A-D-33-FINISH-08-F3-M-03- OPTIONS-CONTROLS	LED 3500K CCT/90 CRI 4150 LM/4FT	INTEGRAL DIMMABLE	MULTI VOLT	38 W/4 FT	BY ARCHITECT	3.4 LB/FT	CONFERENCE
P3A	SAME AS P3 BUT WITH 4" SECTIONS NOTE: PROVIDE 90 MINUTE EM BATTERY BACKUP TO FIXTURES WITH 'EM' ON PLANS. SEE LIGHTING PLANS.	PENDANT (CEILING MOUNT) BOTTOM OF FIXTURE TO BE 1'-6" FROM ITS SUSPENSION POINT	FLUXWERX LIGHTING FD1-A-D-33-FINISH-08-F3-M-03- OPTIONS-CONTROLS FIXTURES WITH EM. ADD B# (see plans for # of EM fixtures)	LED 3500K CCT/90 CRI 4150 LM/4FT	INTEGRAL DIMMABLE	MULTI VOLT	38 W/4 FT	BY ARCHITECT	3.4 LB/FT	STAFF AREA
P3B	SAME AS TYPE P3 BUT WITH DIFFERENT COLOR TEMPERATURE	PENDANT (CEILING MOUNT) BOTTOM OF FIXTURE TO BE 1'-6" FROM ITS SUSPENSION POINT	FLUXWERX LIGHTING FD1-A-D-33-FINISH-08-F3-M-03- OPTIONS-CONTROLS FIXTURES WITH EM. ADD B# (see plans for # of EM fixtures)	LED 3000K CCT/90 CRI 4150 LM/4FT	INTEGRAL DIMMABLE	MULTI VOLT	38 W/4 FT	BY ARCHITECT	3.4 LB/FT	MEZZANINE
P4	DECORATIVE PENDANT LIGHT	PENDANT (STRUCTURE) BOTTOM OF FIXTURE AT 10'-6" - 11'-0" AFF. REFER TO ARCHITECTURAL ELEVATION ON SHEET AS.11.	GREGG SUSPENSION XL WITH GREEN CREATIVE LED BULB #36169	LED 3000K CCT/82 CRI 3100 LM	INTEGRAL DIMMABLE	MULTI VOLT	24 W	STANDARD	13 LB	ENTRANCE
P5	DECORATIVE SMALL SCALE PENDANT	PENDANT (CEILING) BOTTOM OF FIXTURE AT 7'-0" AFF.	PEBBLE PEB-P-PRIMARY-SECONDARY-UNV-120277	LED 2700K CCT/90 CRI 1038 LM	INTEGRAL DIMMABLE	MULTI VOLT	14 W	BY ARCHITECT	18 LB	REGISTRATION DESK
P6	DECORATIVE PENDANT LIGHT	PENDANT (CEILING) BOTTOM OF FIXTURE AT 9'-6" AFF.	MUTO STRAND OPEN 15.7" WITH GREEN CREATIVE LED BULB #36169	LED 3000K CCT/82 CRI 3100 LM	INTEGRAL DIMMABLE	MULTI VOLT	24 W	STANDARD	4 LB	READING AREA
P7	36" DIAMETER ROUND SUSPENDED LIGHT (ONLY IF ADD ALTERNATE #3 IS APPROVED) NOTE: PROVIDE 90 MINUTE EM BATTERY BACKUP TO FIXTURES WITH 'EM' ON PLANS. SEE LIGHTING PLANS.	PENDANT (CEILING) TOP OF FIXTURE TO BE JUST CLEAR OF THE EXISTING BEAMS	FOCAL POINT FSDEP-3-FL-5000N-500UP-900K-1C-UNV- L11-C24-FINISH	LED 3000K CCT/90 CRI 5000 LM	INTEGRAL DIMMABLE	MULTI VOLT	43 W	BY ARCHITECT	48 LB	COMMUNITY ROOM
P7A	SAME AS TYPE P7 BUT WITH 24" DIAMETER (ONLY IF ADD ALTERNATE #3 IS APPROVED) NOTE: PROVIDE 90 MINUTE EM BATTERY BACKUP TO FIXTURES WITH 'EM' ON PLANS. SEE LIGHTING PLANS.	PENDANT (CEILING) TOP OF FIXTURE TO BE JUST CLEAR OF THE EXISTING BEAMS	FOCAL POINT FSDEP-3-FL-3000N-500UP-900K-1C-UNV- L11-C24-FINISH	LED 3000K CCT/90 CRI 3000 LM	INTEGRAL DIMMABLE	MULTI VOLT	26 W	BY ARCHITECT	24 LB	COMMUNITY ROOM
P8	32" DIA DECORATIVE ACOUSTIC PENDANT	PENDANT (CEILING) BOTTOM OF FIXTURE AT 12'-6" AFF.	AXO LIGHT US-LAY F XKE26-BW-XX-LED-E36 9X13W	LED 2700K CCT/80 CRI 1460 LM	INTEGRAL DIMMABLE	MULTI VOLT	117 W	BY ARCHITECT	55.3 LB	GENERAL LIGHTING
P9	41.5" DIA DECORATIVE ACOUSTIC PENDANT IN CHILDRENS AREA	PENDANT (CEILING) BOTTOM OF FIXTURE AT 12'-6" AFF.	AXO LIGHT US-LAY A XKE38-BW-E36 9X13W	LED 2700K CCT/80 CRI 1460 LM	INTEGRAL DIMMABLE	MULTI VOLT	117 W	BY ARCHITECT	55.3 LB	CHILDRENS AREA
P9A	32" DIA DECORATIVE ACOUSTIC PENDANT IN CHILDRENS AREA	PENDANT (CEILING) BOTTOM OF FIXTURE AT 12'-6" AFF.	AXO LIGHT US-LAY F XKE26-BW-XX-LED-E36 9X13W	LED 2700K CCT/80 CRI 350 LM	INTEGRAL DIMMABLE	MULTI VOLT	28 W	BY ARCHITECT	55.76 LB	CHILDRENS AREA
R1	NOT USED									
S1	8" LONG WALL MOUNTED LIGHT WITH INDIRECT ASYMMETRIC OPTIC	SURFACE (WALL)	SPI LIGHTING EW1191D-L31W-120-27V-90 CRI (MOD)- 300K-BRK-CF_DMH-FINISH	LED 3000K CCT/90 CRI 2850 LM	INTEGRAL DIMMABLE	UNV	31 W	BY ARCHITECT		GENERAL LIGHTING
S1A	SAME AS TYPE S1 BUT WITH 4" LENGTH	SURFACE (WALL)	SPI LIGHTING EW1190A-L29W-120-27V-90 CRI (MOD)- 300K-BRK-CF_DMH-FINISH	LED 3000K CCT/90 CRI 2720 LM	INTEGRAL DIMMABLE	UNV	29 W	BY ARCHITECT		GENERAL LIGHTING
S2	WALL MOUNTED LINEAR LIGHT WITH GRAZING OPTIC	SURFACE (SKYLIGHT WALL) BOTTOM OF FIXTURE FLUSH WITH BOTTOM OF SKYLIGHT WALL, AIMED UP	VODE LIGHTING 907BX-LENGTH PER PLAN-RAIL LENGTH- F15-RP10-AE-2-Z-HO-305-S1-FINISH- OPTIONS	LED 3000K CCT/90 CRI 530 LM/FT	INTEGRAL DIMMABLE TO 1%	UNV	12.4 W/FT	BY ARCHITECT		SKYLIGHT WALL
S2A	SAME AS TYPE S2 BUT WITH DIFFERENT OPTIC AND DIFFERENT COLOR TEMPERATURE AND CRI NOTE: PROVIDE 90 MINUTE EM BATTERY BACKUP TO FIXTURES WITH 'EM' ON PLANS. SEE LIGHTING PLANS.	SURFACE (TOP OF BEAM)	VODE LIGHTING 907BX-LENGTH PER PLAN-RAIL LENGTH- F15-RP10-AE-2-Z2-HO-30-G1-FINISH- OPTIONS FIXTURES WITH EM. ADD Bodine remote EM 90 min. battery backup (see plans for # of EM fixtures)	LED 3000K CCT/80 CRI 426 LM/FT	INTEGRAL DIMMABLE TO 1%	UNV	12.4 W/FT	BY ARCHITECT		ENTRANCE
S3	23" DIAMETER AND 1" DEEP SURFACE MOUNTED LED LIGHT NOTE: PROVIDE 90 MINUTE EM BATTERY BACKUP TO FIXTURES WITH 'EM' ON PLANS. SEE LIGHTING PLANS.	SURFACE (CEILING)	APX LIGHTING EGRF244LAJ02WH	LED 3000K CCT/90 CRI 3375 LM	INTEGRAL DIMMABLE	UNV	40 W	WHITE		GENERAL LIGHTING
S3A	SAME AS TYPE S3 BUT WITH 15" DIAMETER NOTE: PROVIDE 90 MINUTE EM BATTERY BACKUP TO FIXTURES WITH 'EM' ON PLANS. SEE LIGHTING PLANS.	SURFACE (CEILING)	APX LIGHTING EGRF162SLAJ02WH	LED 3000K CCT/90 CRI 2525 LM	INTEGRAL DIMMABLE	UNV	25 W	WHITE		RESTROOMS, STORAGE, CUSTODIAL
S4	2'-0" LONG VANITY LIGHT	SURFACE (WALL AT 7'-0" AFF)	MODERN FORMS WS-3024-3000K-FINISH	LED 3000K CCT/90 CRI 1650 LM	INTEGRAL DIMMABLE	UNV	28 W	STANDARD		RESTROOMS
S5	NOT USED									
S5A	NOT USED									
ZS1	15" DIAMETER SURFACE MOUNTED EXTERIOR LIGHT WITH COPPER FINISH (ONLY IF ADD ALTERNATE #2 IS APPROVED) NOTE: PROVIDE 90 MINUTE EM REMOTE BATTERY BACKUP TO FIXTURES WITH 'EM' ON PLANS. SEE LIGHTING PLANS.	SURFACE (EXTERIOR CANOPY)	BEGA 31042-#3	LED 3000K CCT/80 CRI 2685 LM	INTEGRAL	UNV	33 W	STANDARD		EXTERIOR CANOPY
X1	EXIT SIGN WITH BUG EMERGENCY EYES	UNIVERSAL MOUNT	ISOLITE OCL DCL-G-U-WH-COLOR-MTEBP	LED PROVIDED WITH THE FIXTURE	INTEGRAL	120277	4 W	GREEN LETTERS ON WHITE		THROUGHOUT

**FIXTURE SCHEDULE NOTES:**  
REFER TO SPEC SECTION APPENDIX FOR COMPLETE FIXTURE CUTSHEETS.

- REFER TO ARCHITECTURAL DRAWINGS FOR EXACT LOCATION, MOUNTING HEIGHT AND MOUNTING REQUIREMENTS OF ALL LUMINAIRES.
- ALL INTERIOR LIGHTING FIXTURES SHALL BE 3000K COLOR TEMPERATURE AND MIN. 90 CRI, TYP. UNLESS OTHERWISE NOTED.
- PROVIDE COMPLETE MOUNTING ACCESSORIES, SUPPORT BRACKETS, CLIPS, ETC. AS APPLICABLE TO THE FINISH CEILING OR CEILING STRUCTURE AS REQUIRED.
- ARCHITECT TO CONFIRM ALL FINISHES.
- SEE PLANS FOR EMERGENCY LIGHTING INFORMATION. FIXTURES WITH "EM" TO BE PROVIDED WITH 90 MINUTE EMERGENCY BATTERY BACK UP.

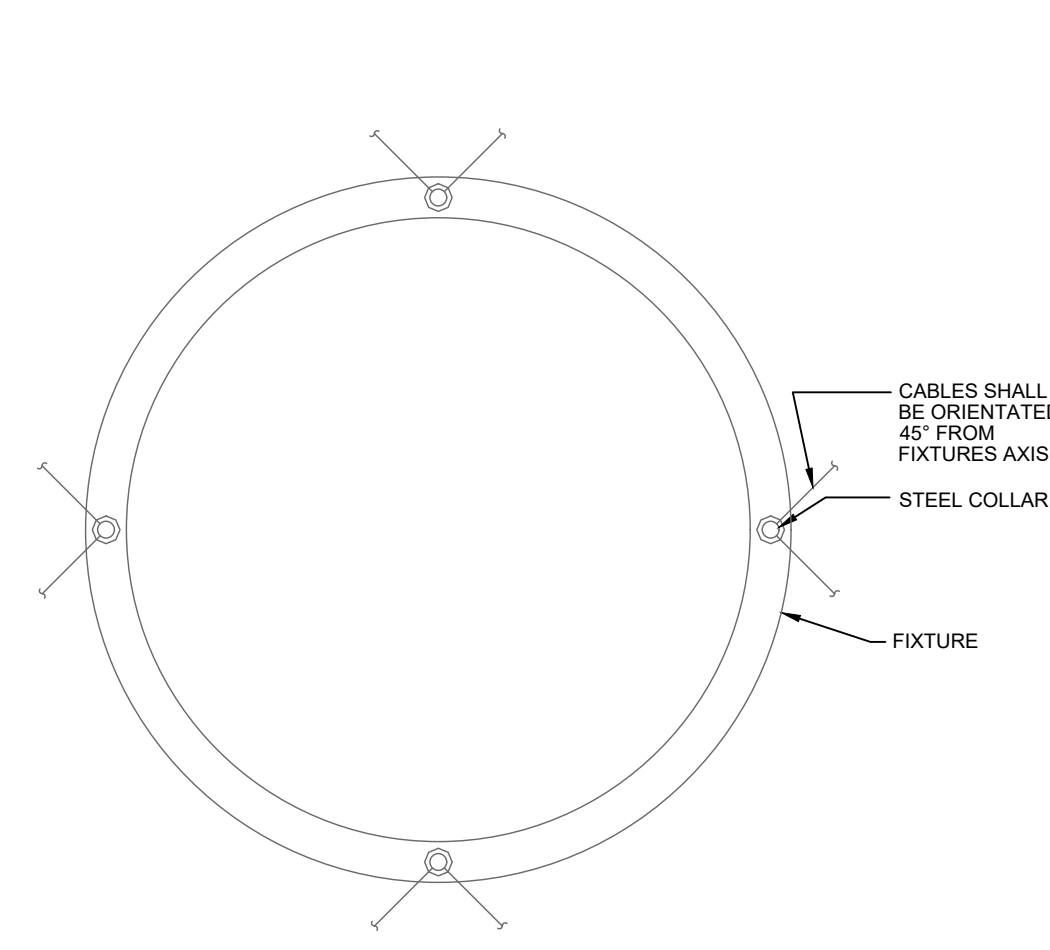

**1 RECEPTACLE IN FIRE RATED WALL**  
NOT TO SCALE

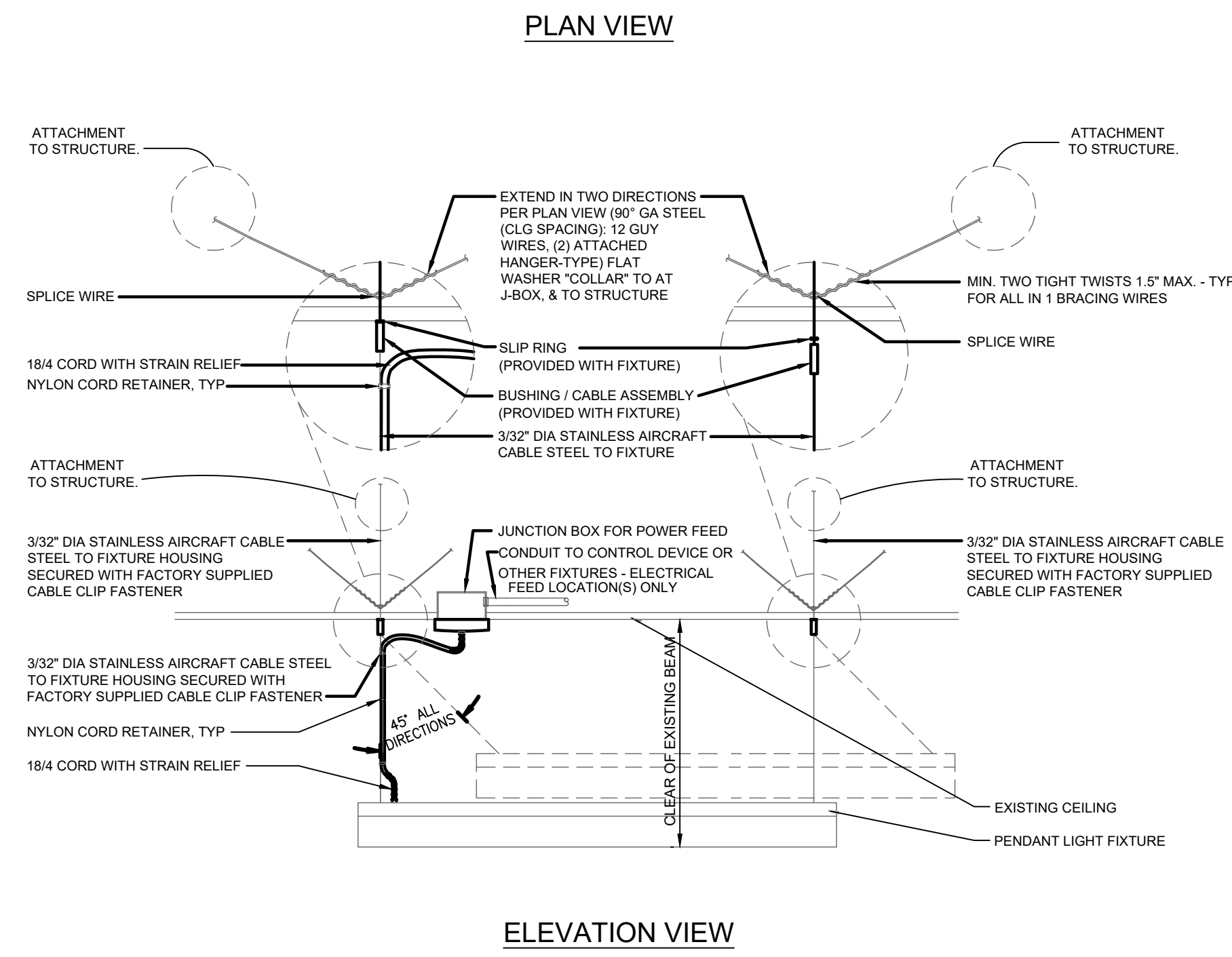

**4 PENDANT MOUNTED FIXTURE SUPPORT DETAIL (TYPE P7, P7A)**  
NOT TO SCALE

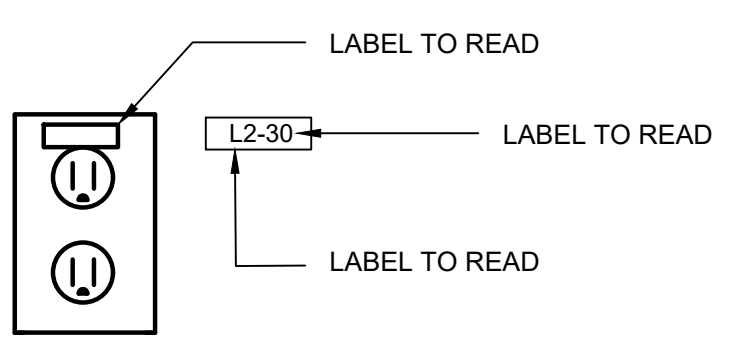

**2 RECEPTACLE LABELING**  
NOT TO SCALE

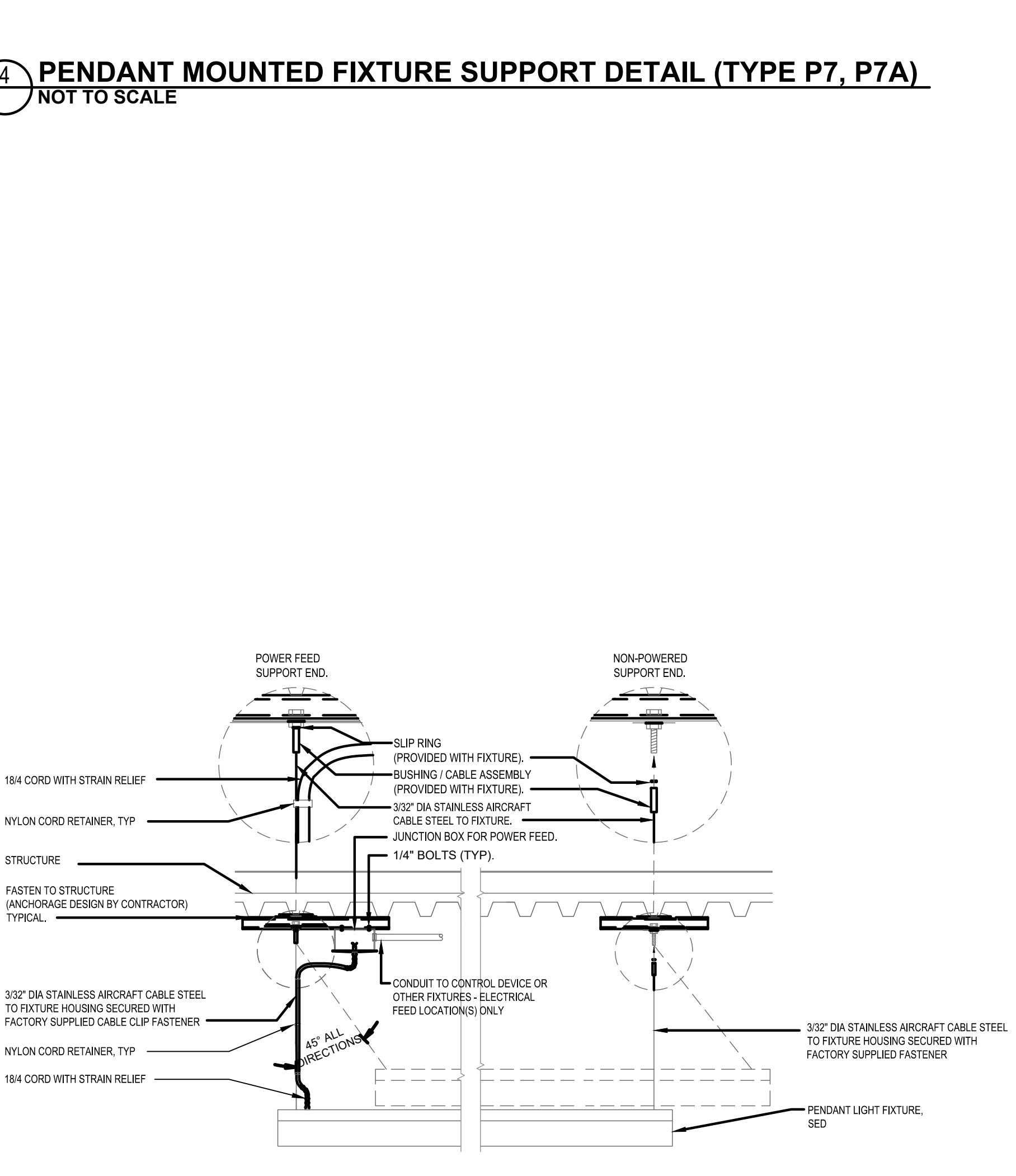

**5 PENDANT MOUNTING LINEAR FIXTURE DETAIL (TYPES P2 & P3, P3A, P3B)**  
NOT TO SCALE

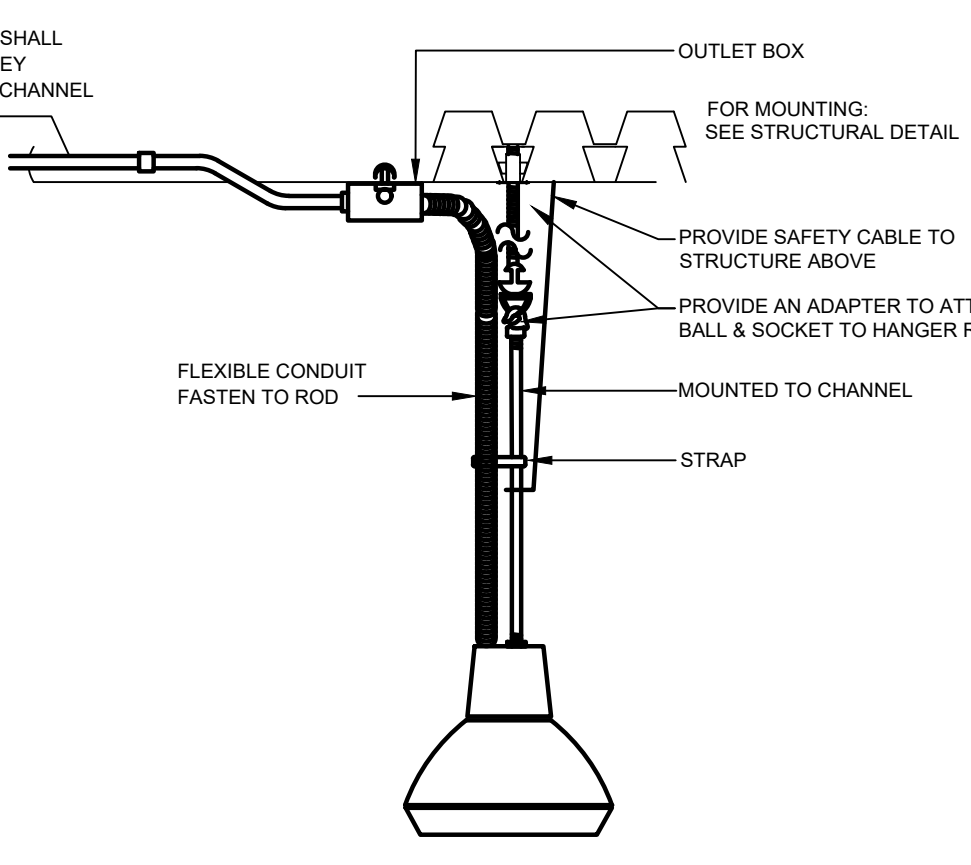

**3 PENDANT MOUNTED FIXTURE SUPPORT DETAIL (TYPE P8, P9, P9A)**  
NOT TO SCALE