

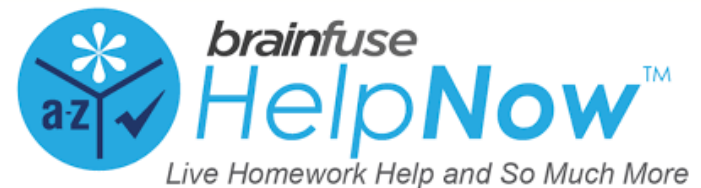

PASO A PASO

HelpNow y tu tarjeta Student OneCard

NECESITARÁS:

- Tu tarjeta Student OneCard
- Un Chromebook, Laptop, o Smartphone
- Tu tarea

¿QUÉ ES LA TARJETA STUDENTONE?

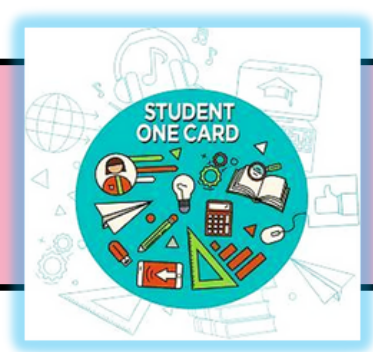

La tarjeta Student OneCard es una cuenta digital que te permite acceder a libros de la biblioteca y herramientas en línea.

PARA INICIAR UNA SESIÓN

Necesitarás tu:

- Prefijo del Distrito Escolar
- Tu identificación de estudiante
- Tu contraseña de cuatro dígitos

Ejemplos de números de cuenta:

- SRCS123456
- RVUSD123456

Ejemplos de contraseña :

- (Año de nacimiento) 2006 o 2012
- (RVUSD MMY) 0312 o 1211

Llama a cualquier sucursal de la Biblioteca del Condado de Sonoma para obtener ayuda con tu tarjeta **Student OneCard**.

Llama a cualquier sucursal de la **Biblioteca del Condado de Sonoma** para obtener ayuda con tu tarjeta **Student OneCard**.

PASO 1

Ingresa tu número de Student OneCard para acceder a los recursos electrónicos de la Biblioteca del Condado de Sonoma.

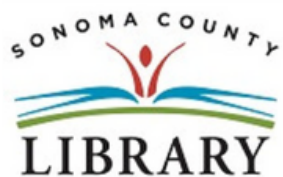

Your library card number (with no spaces) - El número de su carné de la biblioteca (sin espacios):

Login

This resource is restricted to Sonoma County Library card holders, and to patrons in Sonoma County Library locations. - Este recurso está disponible únicamente para aquellas personas que cuentan con un carné de biblioteca de Sonoma County Library, y para los clientes de sus sucursales. [How to get a library card - Cómo obtener un carné de la biblioteca](#)

PASO 2

- Busca la sección de ayuda del experto y selecciona la opción que mejor se adapte a tus necesidades.

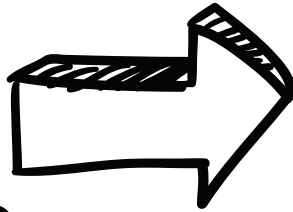

¿QUÉ ES ESO?

Los servicios de ayuda de expertos incluyen:

- Tutoría en vivo
- Lab de escritura
- Capacitación de habilidades
- Enviar preguntas
- Lab de lenguaje
- Servicio destacado - tutoría de ajedrez

Home

Expert Help ▾

Study ▾

Collaborate

Expert Help

Live Tutoring

Live online help from expert tutors

Writing Lab

Expert online writing assistance

SkillSurfer

Live skills building and a library of lessons, videos, tests and more

Send Question

Send a question and receive an expert reply within 24 hours

Language Lab

Live help for language learners

Featured Service

Chess Tutoring - Connect with a tutor to sharpen your cognitive skills

PASO 3

- Utiliza las preferencias para acceder a tutoría en vivo en varios idiomas.

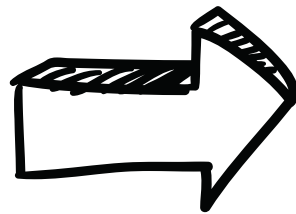

Live Help

You are just moments away from connecting with a live instructor. Sir and subject from the drop-down menus.

10th

-- Select Subject --

- tutoría en español
- 中文辅导
- 中文辅导 (广东话)
- dạy kèm tiếng việt
- pagtuturo sa Tagalog
- Tutoring with Audio

Preferences

Get Live Help

PASO 4

- Ahora, selecciona tu año escolar del menú desplegable.

A screenshot of the California State Library's Live Help interface. At the top left is the California State Library logo. Below it is a dark blue navigation bar with links for Home, Expert Help, Study, Collaborate, and Adult Learners. The main heading is "Live Help" in large blue font. Below the heading is a sub-heading: "You are just moments away from connecting with a live instructor. Simply select your grade and subject from the drop-down menu." A dropdown menu is open, showing a list of grade levels from "K" to "12th". The top two options, "-- Select Grade --", are highlighted in blue. At the bottom of the page, there is a dark blue footer with the text "Expert Help" and a list of services: Live Tutoring, Writing Lab, SkillSurfer, Send Question, and Language Lab.

PASO 5

- Luego, selecciona el tema de estudio apropiado del menú desplegable.
- ¡Un tutor en vivo se unirá a ti pronto!

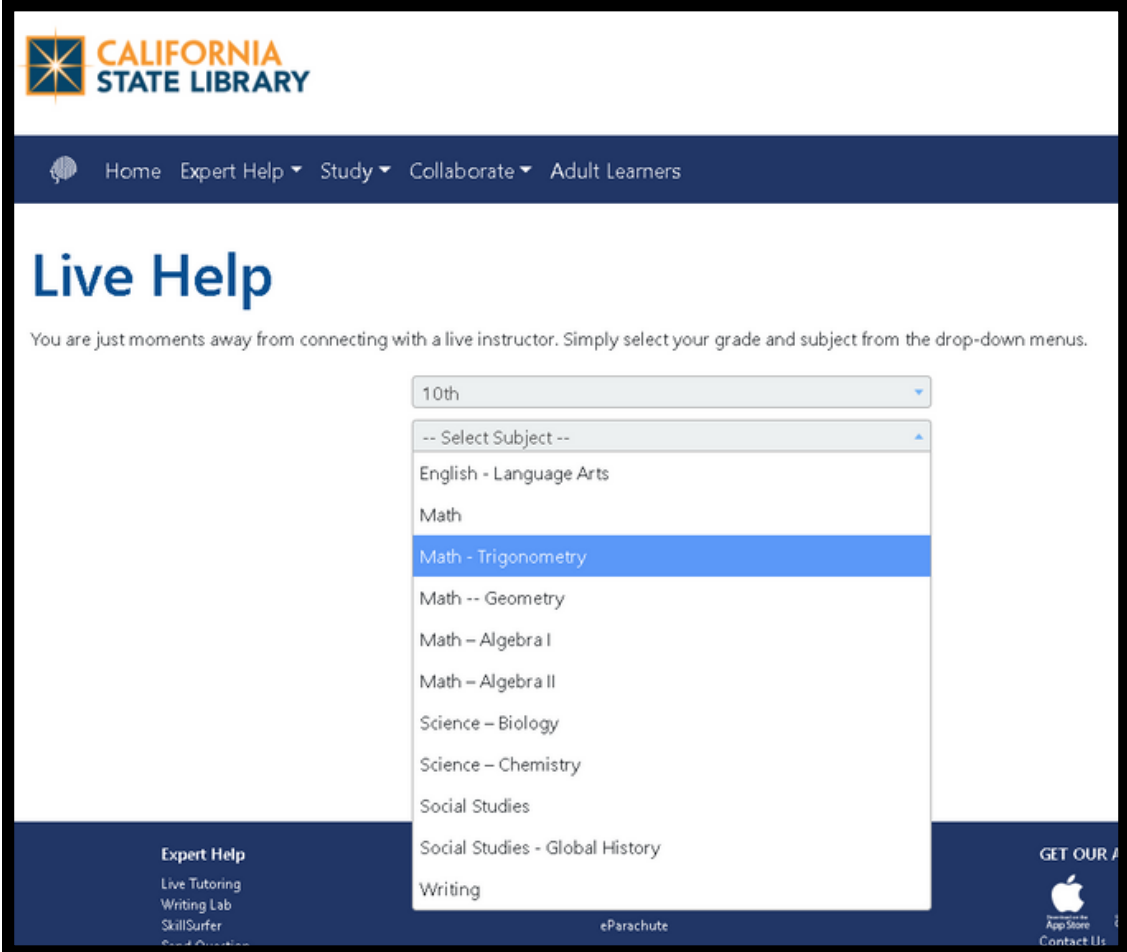

PASO 6

- ¡Haz el uso de HelpNow un hábito y pide ayuda regularmente!

GRACIAS

- Bookmark
- Follow
- Subscribe

- Marque
- Siga
- Suscríbese

You Tube **sonomalibrary**

Your Library at Home | *Su Biblioteca en Casa*

SONOMA COUNTY

LIBRARY
BIBLIOTECA